

X-RAY EQUIPMENT



CPI CMP200 X-RAY GENERATOR

The **CMP 200® generator** series offers advanced high quality radiographic capabilities with unmatched performance and reliability resulting in the lowest cost of ownership over the product lifetime. This generator is suitable for film and CR-based radiographic systems and features leading edge computer-based controls to minimize patient dose and maximize image quality while demonstrating excellent reproducibility with user-friendly operator controls.

**ATX has factory trained personnel to advise, install and maintain CPI generators.**

Generators can be retrofitted into your existing bucky room or included into a new facility.

[CM Series Gen](#)

OPTIONS

- Automatic Exposure Control (AEC)
- Dose Area Product (DAP)
- Exposure Hand Switch
- Membrane Control Console
- Mini-Control Console

**Lead time:**



MANUAL COLLIMATOR  
CML 125 -  
COLLIMARE

Your First Choice for Collimator Needs

- Manual Certified Units
- Non-Certified Veterinarian Units
- Portable Certified Units
- Portable Non-Certified Veterinarian Units
- Mobile Certified Units
- High Throughput Clinical Application Units
- Custom Units
- Collimator Accessories and Add-ons

**Lead time:** Subject to stock availability, transit times and radiation licensing. Estimated



X-RAY TUBE  
VAREX  
DIAMOND RAD  
14

The RAD-14 is a 3" (80mm), 150 kV, 212 kJ (300 KHU) rotating anode insert specifically designed for general radiographic and fluoro/spotfilm procedures. The insert features a 12° tungsten rhenium molybdenum target and is available in the following focal spot combinations:

- 0.3 - 1.2
- 0.6 - 1.2
- 0.6 - 1.5
- IEC 60336

Nominal Anode Input Power:  
Small (0.3) - 7.5 kW IEC 60613  
Small (0.6) - 32 kW IEC 60613  
Large (1.2) - 77 kW IEC 60613  
Large (1.5) - 95 kW IEC 60613  
For the equivalent anode input power of 80 Watts

**Lead time:** Subject to stock availability, transit times and radiation licensing. Estimated shipping date to be provided once the purchase is confirmed

**CODE E-GEN1083**

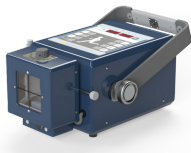

ATX PORTABLE  
X-RAY  
GENERATOR  
5KW

ATX Portable X-ray system

- Designed with innovation in mind, Ultra-light, high frequency x-ray system.
- Compact size and lightweight body
- Durable rugged exterior

Provided with Compliance testing as per local radiation health regulations.

**Lead time:** Subject to stock availability, transit times and radiation licensing. Estimated shipping date to be provided once the purchase is confirmed

[Please contact us for pricing](#)

**CODE E-GEN1123**

Subject to stock availability, transit times and radiation licensing. Estimated shipping date to be provided once the purchase is confirmed

CODE E-GEN1016

shipping date to be provided once the purchase is confirmed

CODE E-GEN1020

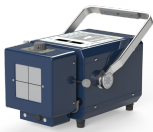

ATX PORTABLE X-RAY GENERATOR 2.4KW

ATX Portable X-ray system

- Designed with innovation in mind, Ultra-light, high frequency x-ray system.
- Compact size and lightweight body
- Durable rugged exterior

Provided with Compliance testing as per local radiation health regulations.

**Lead time:**  
Subject to stock availability, transit times and radiation licensing. Estimated shipping date to be provided once the purchase is confirmed

[Please contact us for pricing](#)

CODE E-GEN1124



ATX PORTABLE X-RAY GENERATOR 1.8KW

ATX Portable X-ray system

- Designed with innovation in mind, Ultra-light, high frequency x-ray system.
- Compact size and lightweight body
- Durable rugged exterior

Provided with Compliance testing as per local radiation health regulations.

**Lead time:**  
Subject to stock availability, transit times and radiation licensing. Estimated shipping date to be provided once the purchase is confirmed

[Please contact us for pricing](#)

CODE E-GEN1125



ATX SMART PORTABLE X-RAY GENERATOR

ATX Smart-portable X-ray system

- Embedded tablet touch screen console
- Designed with innovation in mind, Ultra-light, high frequency x-ray system.
- Compact size and lightweight body
- Durable rugged exterior
- Auto calibration function
- Body part APR function (over 960 APR)
- DAP display function
- Also available with a traditional button keypad control

Compliance testing as per local radiation health regulations provided



**Lead time:**  
Subject to stock  
availability,  
transit times and  
radiation  
licensing.  
Estimated  
shipping date to  
be provided once  
the purchase is  
confirmed

**CODE** EQU-  
GEN-10020

